

# DO NOTHIN' TILL YOU HEAR FROM ME

## 1ST Eb ALTO SAXOPHONE

MUSIC BY DAVE BELLINGTON  
LYRIC BY BOB ROBERTS  
Arranged by DAVE WOLPE  
**ETOWAH JAZZ SOCIETY**

MODERATELY SLOW SWING  $\text{♩} = 92$  ( $\text{♪} = \text{♪}^{\flat}$ )

1 2 3

4 5 6 7 *mf*

8 9 10 11 *mf*

12 13 14

18 19 20 *mf*

22 23 24 25

26 27 28 *mf*

30 31 32 33 34 35

# DO NOTHIN' TILL YOU HEAR FROM ME

## 2ND Eb ALTO SAXOPHONE

MUSIC BY DYKE ELLINGTON  
LYRICS BY BOB FUSSELL  
Arranged by DAVE WOLPE  
**TOWAH JAZZ SOCIETY**

MODERATELY SLOW SWING  $\text{♩} = 92$  ( $\text{♩} = \text{♩}^{\flat}$ )

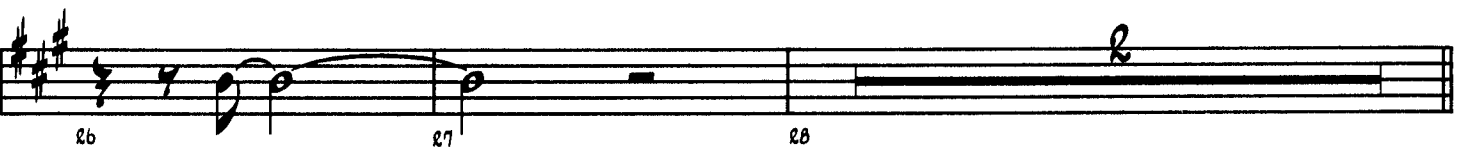
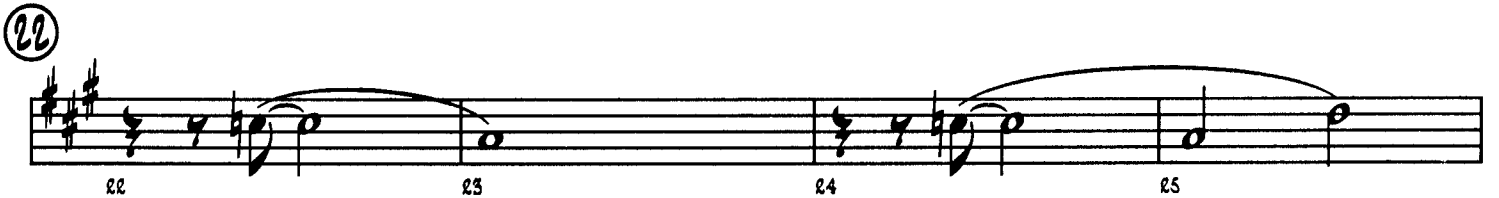
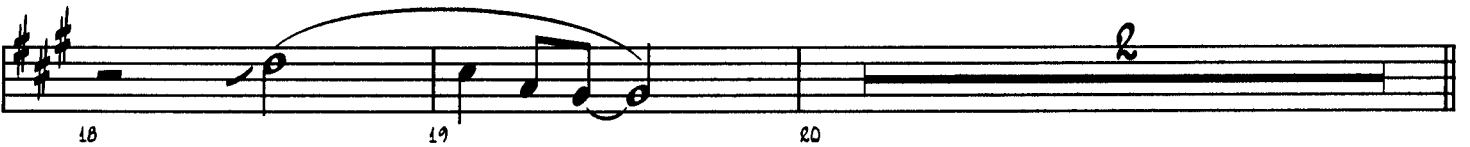
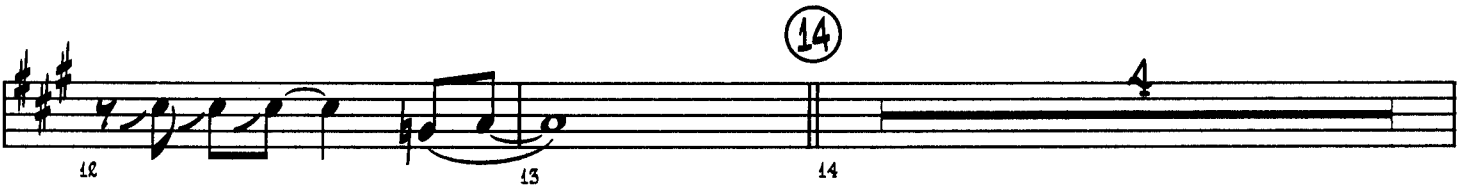
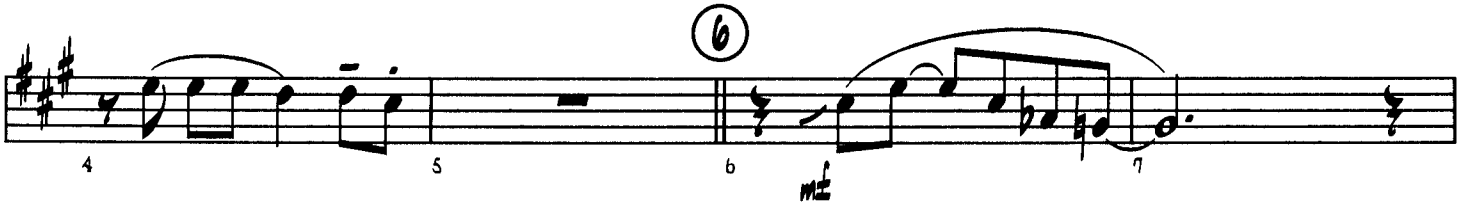

2ND ALTO SAX.

"DO NOTHIN' TILL YOU HEAR FROM ME"

38

46

54

62

MOLTO RIT.

# DO NOTHIN' TILL YOU HEAR FROM ME

SOLO Bb TENOR SAXOPHONE (SUBSTITUTE FOR VOCAL)

Music by LUREL WILKINSON  
Lyric by BOB RUSSELL  
Arranged by PAUL WOLPE  
**ETOWAH JAZZ SOCIETY**

MODERATELY SLOW SWING  $\text{♩} = 92$  ( $\text{♩} = \text{♩}^{\flat}$ )

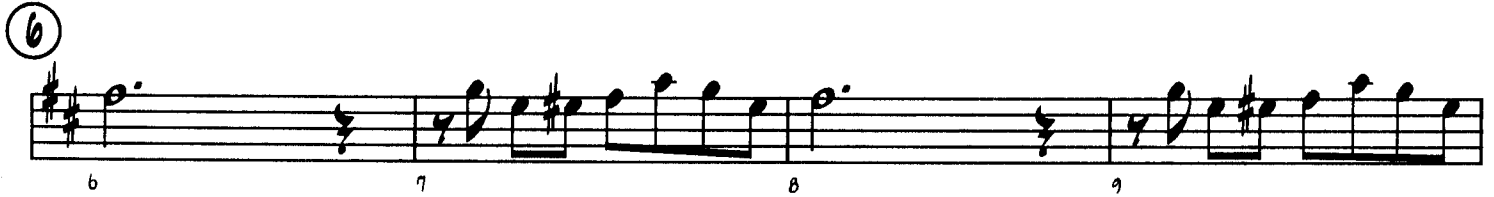
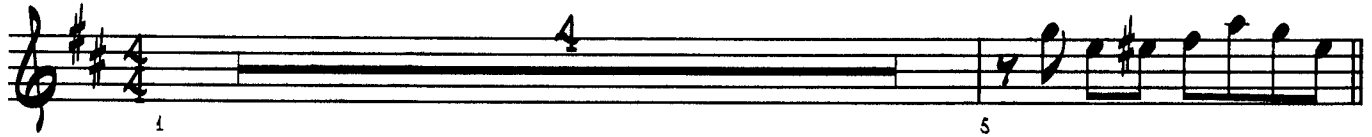

TENOR SOLO

"DO NOTHIN' TILL YOU HEAR FROM ME"

(Ad Lib.)

38 **D** **Bm7** **Bbm7** **A<sub>M</sub>7** **D<sup>13</sup>** **G<sub>M</sub>A<sup>9</sup>** **C<sup>13</sup>**

**D** **B+7(b9)** **E<sub>M</sub>9** **A<sup>13</sup>** **D<sup>6(9)</sup>** **F<sup>13</sup> (+11)** **E<sub>M</sub>9**

46 **B<sup>b</sup>0 (ADD F#)** **A<sub>M</sub>7** **D+7(b9)** **G<sub>M</sub>A<sup>9</sup>** **C<sup>13</sup>**

**D** **B+7(b9)** **E<sub>M</sub>9** **A<sup>13</sup>** **D** **C<sup>13</sup>** **D<sup>6(9)</sup>**

54

62

70 **MOLTO RIT.** **(D<sup>13</sup>)**

# DO NOTHIN' TILL YOU HEAR FROM ME

## 1ST B♭ TENOR SAXOPHONE

MUSIC BY DICK ELINGTON  
LYRICS BY BOB FUSSELL  
Arranged by DAVE WOLPE  
**ETOWAH JAZZ SOCIETY**

MODERATELY SLOW SWING ♩=92 (♩ = ♩♩)

38

38 39 40 41

42 43 44 45

46

46 47 48 49

50 51 52 53

54

54 55 56 57

58 59 60

62

62 63 64 65

66 67 68

70

70 71 72 73

# DO NOTHIN' TILL YOU HEAR FROM ME

## 2ND 8b TENOR SAXOPHONE

MUSIC BY DUKE ELLINGTON  
Lyric by BOB FUSSELL  
Arranged by DAVE WOLPE  
**ETOWAH JAZZ SOCIETY**

MODERATELY SLOW SWING  $\text{♩} = 92$  (  $\text{♩} = \text{♩}^{\flat}$  )

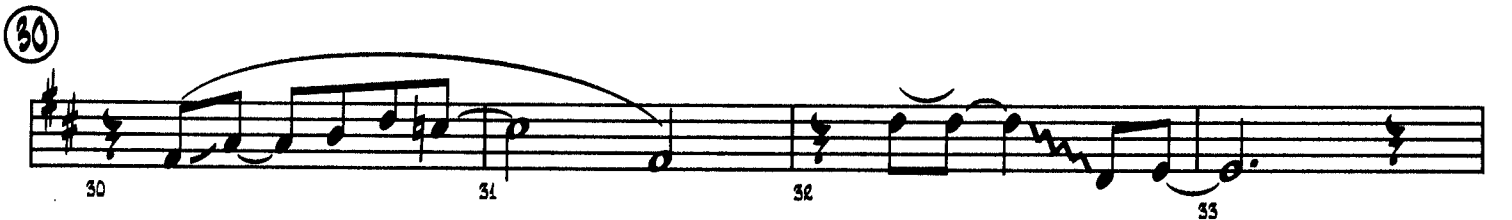
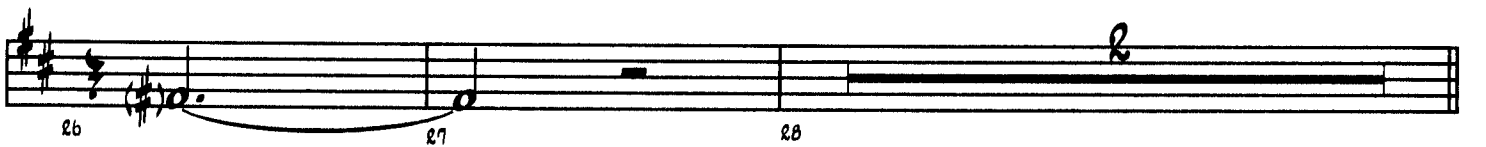
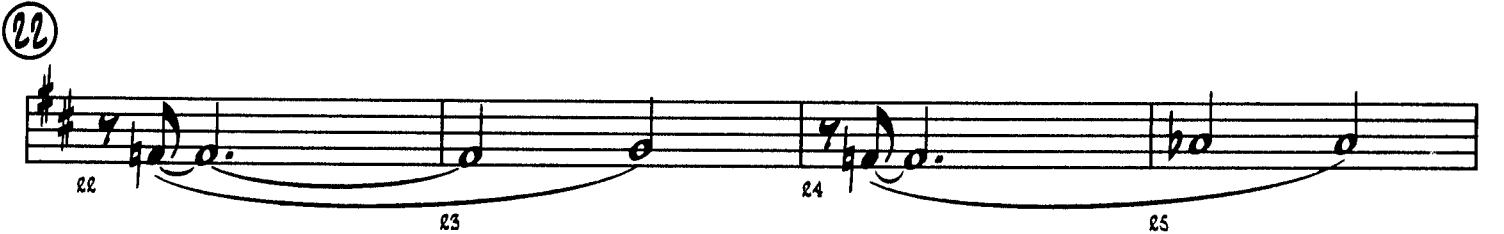
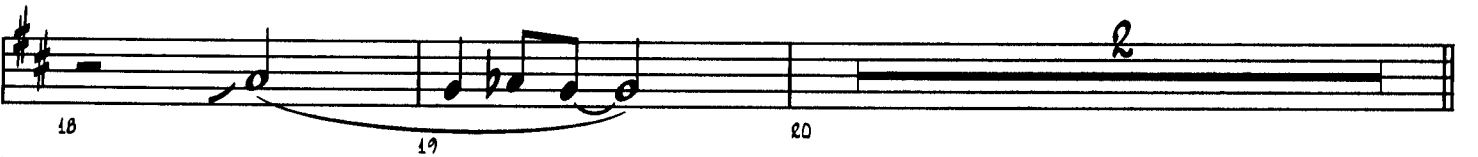
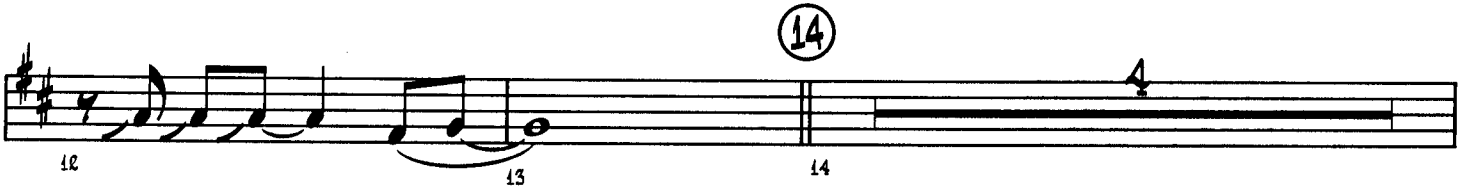
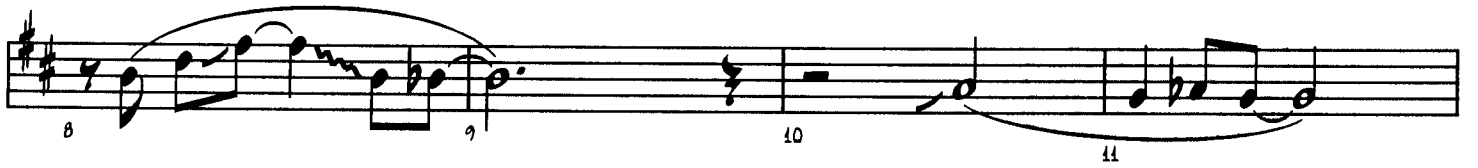
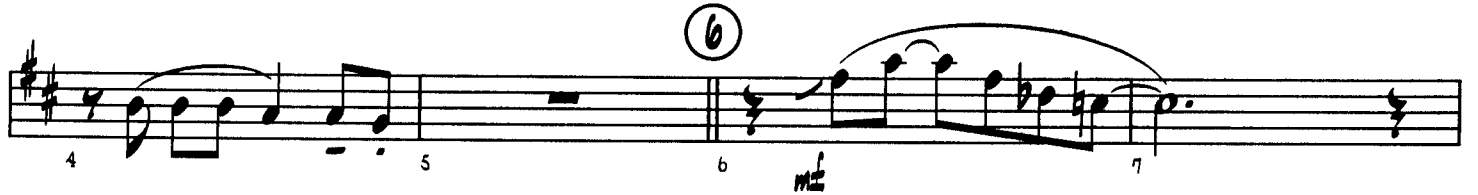

# DO NOTHIN' TILL YOU HEAR FROM ME

**E♭ BARITONE SAXOPHONE**

MUSIC BY DAVE BRUNTON  
Lyric by BOB MUSBELL  
Arranged by DAVE WOLPE  
**STOWAY JAZZ SOCIETY**

MODERATELY SLOW SWING ♩=92 (♩ = ♩<sup>♩</sup>)

38

4TH TRS.

46

54

62

4TH TRS.

MOLTO RIT.

# DO NOTHIN' TILL YOU HEAR FROM ME

## 1ST TROMBONE

Music by DUKE ELLINGTON  
Lyrics by BOB RUSSELL  
Arranged by DAVID WOLPE  
**IOWA JAZZ SOCIETY**

MODERATELY SLOW SWING  $\text{♩} = 92$  ( $\text{♩} = \text{♩} \text{♩}$ )

6 TO BUCKET

1ST TROMBONE

'DO NOTHIN' TILL YOU HEAR FROM ME'

46

TO BUCKET

54

62 OPEN

MOLTO RIT.

# DO NOTHIN' TILL YOU HEAR FROM ME

## 2ND TROMBONE

Music by DUKE ELLINGTON  
Lyrics by BOB BUSSELL  
Arranged by DAVID WOLPE  
**IOWA JAZZ SOCIETY**

MODERATELY SLOW SWING  $\text{♩} = 92$  ( $\text{♩} = \text{♩} \text{♩}$ )

6

TO BUCKET

14

22

30

OPEN

38

2ND TROMBONE

'DO NOTHIN' TILL YOU HEAR FROM ME'

46

TO BUCKET

54

62 OPEN

MOLTO RIT.

# DO NOTHIN' TILL YOU HEAR FROM ME

## 3RD TROMBONE

FLORIAN JAZZ SOCIETY  
Music by JIMMY BULLINGTON  
Lyric by BOB RUSSELL  
Arranged by DAVID WOLPE

MODERATELY SLOW SWING  $\text{♩} = 92$  ( $\text{♩} = \text{♩} \text{♩}$ )

6 TO BUCKET

46

TO BUCKET

54

62 OPEN

MOLTO RIT.

# DO NOTHIN' TILL YOU HEAR FROM ME

## BASS TROMBONE

Music by DUKE ELLINGTON  
Lyric by BOB RUSSELL  
Arranged by DAVID WOLPE  
**ETOWAH JAZZ SOCIETY**

MODERATELY SLOW SWING  $\text{♩} = 92$  ( $\text{♩} = \text{♩}^{\flat}$ ) (SOLO)

1 2 3 4

6 **TO BUCKET**

6 8

14

14 15 16 17

*mf*

18 20 21

22

22 23 24 25

26 27 28 29

30 **OPEN**

30 36 37

38

38 39 40 41

*mf*

BASS TROMBONE

- 2 -

"DO NOTHIN' TILL YOU HEAR FROM ME"

46

TO BUCKET

54

62

OPEN

MOLTO RIT.

# DO NOTHIN' TILL YOU HEAR FROM ME

## 1ST B♭ TRUMPET

ETOWAH JAZZ SOCIETY  
Music by DUKE ELLINGTON  
Lyric by BOB RUSSELL  
Arranged by DUKE WOLPE

MODERATELY SLOW SWING ♩=92 (♩=♩♩)

LEFT TRUMPET

"DO NOTHIN' TILL YOU HEAR FROM ME"

# DO NOTHIN' TILL YOU HEAR FROM ME

## 2ND B $\flat$ TRUMPET

ETOWAH JAZZ SOCIETY  
Music by DUKE ELLINGTON  
Lyric by BOB RUSSELL  
Arranged by DAVE WOLPE

MODERATELY SLOW SWING  $\text{♩} = 92$  ( $\text{♩} = \text{♩}^{\flat}$ )

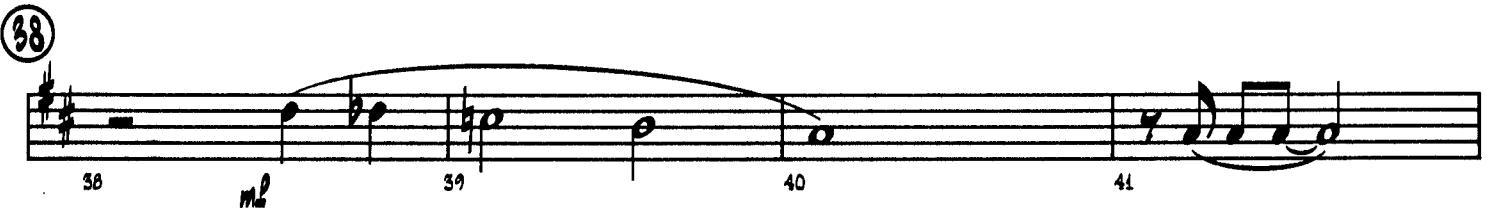
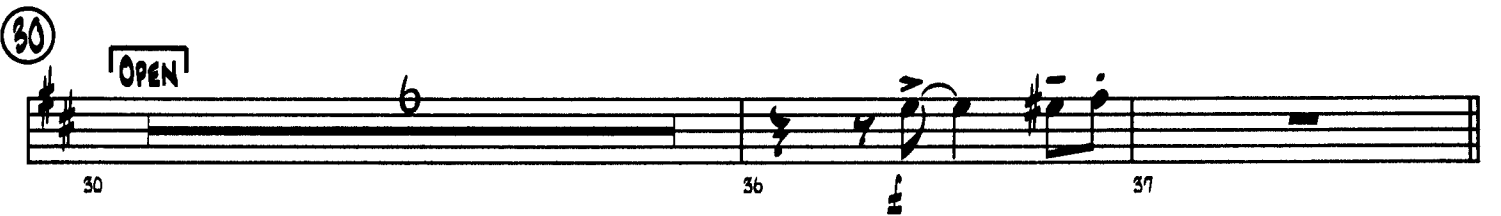
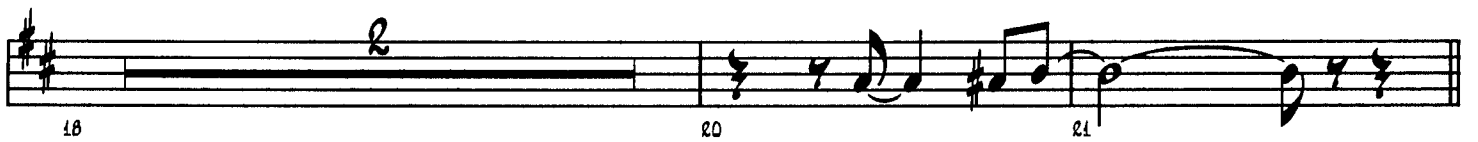
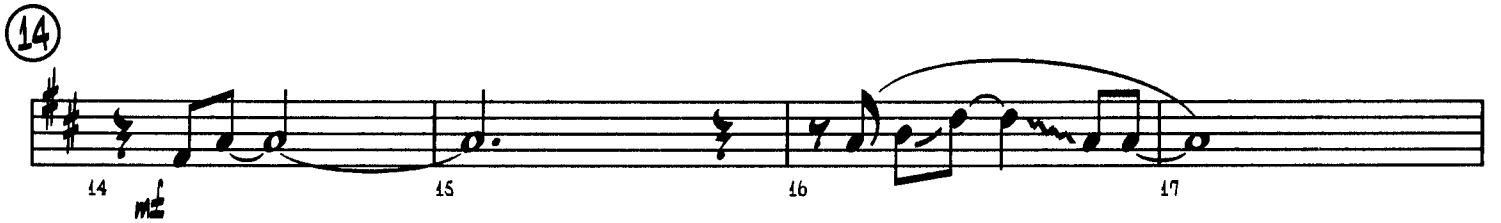
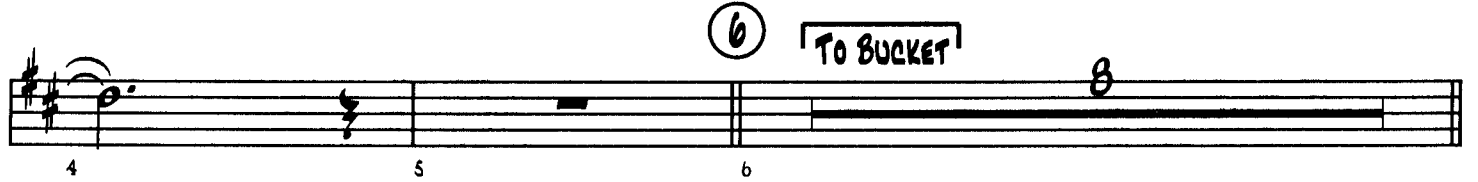

2ND TRUMPET

"DO NOTHIN' TILL YOU HEAR FROM ME"

42 45 *f*

46

46 47 48 49 *mf*

TO BUCKET

50 52 53 55 *mf*

54

54 55

58 59 60 61 *mf*

62

OPEN

62 68 *mf*

69 70 71 72 73 *mf* *f* MOLTO RIT.

# DO NOTHIN' TILL YOU HEAR FROM ME

## 320 B♭ TRUMPET

Music by DUKE ELLINGTON  
Lyric by BOB RUSSELL  
Arranged by LAWE WOLPE  
**ETOWAH JAZZ SOCIETY**

MODERATELY SLOW SWING ♩=92 (♩=♩<sup>3</sup>)

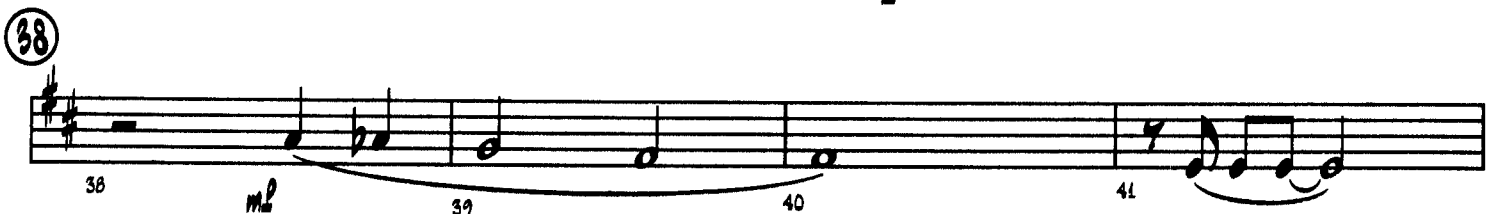
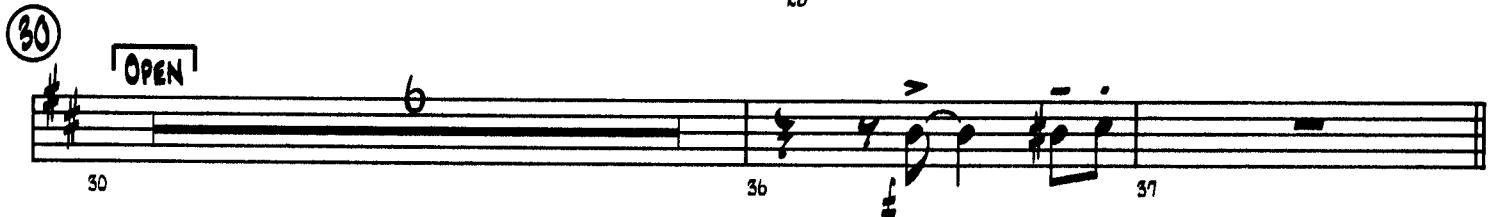
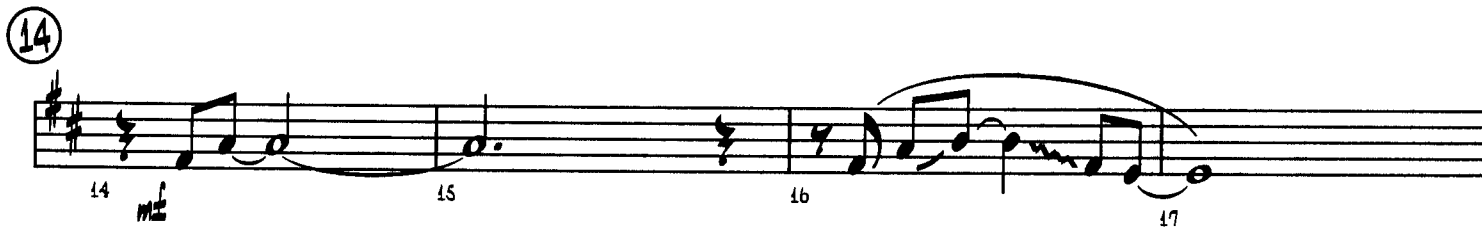
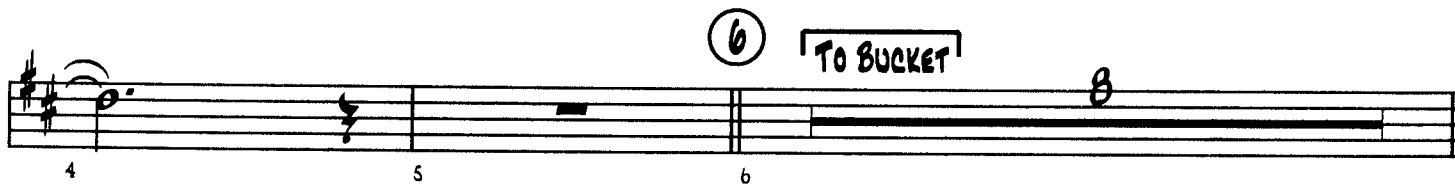

46

TO BUCKET

54

62

OPEN

MOLTO RIT.

# DO NOTHIN' TILL YOU HEAR FROM ME

## 4TH B♭ TRUMPET

**ETOWAH JAZZ SOCIETY**  
Music by DUKE ELLINGTON  
Lyric by BOB RUSSELL  
Arranged by GUY WOLPE

MODERATELY SLOW SWING ♩=92 (♩ = ♩♩)

4TH TRUMPET

'DO NOTHIN' TILL YOU HEAR FROM ME'

# DO NOTHIN' TILL YOU HEAR FROM ME

MUSIC BY DUKE ELLINGTON  
 LYRICS BY BOB RUSSELL  
 Arranged by DAVE NIELSEN  
**EDMUND JAZZ SOCIETY**

## GUITAR CHORDS

Standard Jazz Chord Voicings (The root is circled.)

MAS7

1 3 2 4

MAS7

1 3 4 2

MAS7

4 2 1 1

7

1 2 3

7

2 1 3

M7

1 3 1 2

M7

2 3 3 3

M7

3 1 4 1

9

1 3 2 4

9

2 1 3 4

6

1 3 2 4

6

2 1 1 4

M7(b5)

2 3 4 1

M7(b5)

1 3 2 4

13

1 3 2 4

13

1 2 3 1

6/9

2 1 1 3

6/9

2 1 1 3

7(b9)

1 2 3 1

7(b9)

1 3 2 4

9(#11)

2 1 3 4 1

7(#11)

2 3 4 1

7(#5)

1 2 3 4

7(#5)

1 2 1 1

dim7

2 1 3 1

dim7

2 3 1 4

\* Do not play the root.

# DO NOTHIN' TILL YOU HEAR FROM ME

## GUITAR

TOWAH JAZZ SOCIETY

Music by DUKE ELLINGTON  
Lyrics by BOB RUSSELL  
Arranged by DAVE WOLPE

MODERATELY SLOW SWING  $\text{♩} = 92$  ( $\text{♩} = \text{♩}^{\flat}$ )

①  $\text{D}_{\text{MI}}7/\text{G}$  C  $\text{E}_{\text{MI}}7$   $\text{A}+7(\text{b}9)$   $\text{D}_{\text{MI}}7$   $\text{A}\flat^9$   $\text{G}^{13}$   $\text{C}^{6(9)}$   $\text{E}\flat^9$   $\text{D}_{\text{MI}}9/\text{G}$

② C  $\text{A}_{\text{MI}}7$   $\text{A}\flat_{\text{MI}}7$   $\text{G}_{\text{MI}}7$  C7  $\text{G}\flat_{\text{MA}}7$   $\text{F}_{\text{MA}}7$   $\text{B}\flat^9$   $\text{B}\flat^{13}$   $\text{B}\flat^9$

C  $\text{A}+7(\text{b}9)$   $\text{D}_{\text{MI}}9$   $\text{A}\flat^9$   $\text{G}^{13}$  C C#0  $\text{D}_{\text{MI}}7$   $\text{D}_{\text{MI}}7/\text{G}$

④ C  $\text{A}_{\text{MI}}7$   $\text{A}\flat^0$   $\text{G}_{\text{MI}}7$  C7  $\text{G}\flat_{\text{MA}}7$   $\text{F}_{\text{MA}}7$   $\text{B}\flat^{13}$

C  $\text{A}+7(\text{b}9)$   $\text{D}_{\text{MI}}9$   $\text{A}\flat^9$   $\text{G}^{13}$  C  $\text{B}\flat^{13}$   $\text{B}\flat^{13}(\text{NO } 9)$   $\text{C}^{6(9)}$

⑥  $\text{A}\flat_{\text{MA}}9$   $\text{A}\flat^6$   $\text{A}\flat_{\text{MA}}9$   $\text{A}\flat^9$   $\text{A}\flat^{13}$

$\text{C}^{6(9)}$   $\text{A}^9/\text{E}$   $\text{E}\flat^0$   $\text{G}^{6(9)}/\text{D}$   $\text{D}^{13}$   $\text{G}^{13}$   $\text{D}_{\text{MI}}9$   $\text{D}\flat^9$

⑧ C  $\text{A}_{\text{MI}}7$   $\text{G}_{\text{MI}}7$  C13  $\text{F}_{\text{MA}}9$   $\text{B}\flat^{13}$   $\text{B}\flat^9$

© 1943 (Renewed 1971) EMI ROBBINS CATALOG INC. and HARRISON MUSIC CORP. in the USA  
All Rights outside the USA Administered by EMI ROBBINS CATALOG INC. (Publishing)  
and WARNER BROS. PUBLICATIONS INC. (Print)

This Arrangement © 1999 EMI ROBBINS CATALOG INC. and HARRISON MUSIC CORP. in the USA  
All Rights Reserved including Public Performance for Profit

34 **C** **A+7(b9)** **Dm19** **Ab9** **G13** 35 **C** **F13** **F#13** **G13** 36 37

38 **C** **Am17** **Abm17** **Gm17** **C13** **Fm9** **Bb13** 39 40 41

42 **C** **A+7(b9)** **Dm19** **G13** **C6(9)** **Eb13(+11)** **Dm19** **Ab13** **G13** **Db9** 43 44 45

46 **C6(9)** **Ab0(A00)** **Gm17** **C+7(b9)** **Fm9** **Bb13** 47 48 49

50 **C** **A+7(b9)** **Dm19** **G13** **C** **Bb13** **C6(9)** 51 52 53

54 **Abm9** **Ab6** **Abm9** **Ab9** **Ab13** 55 56 57

58 **C6(9)** **A9/E** **Eb0** **G6(9)/D** **D13** **G13** **Dm19** **Db9** 59 60 61

62 **C** **Am17** **Gm17** **C13** **Fm9** **Bb13** **Bb9** 63 64 65

66 **C** **A+7(b9)** **Dm19** **Ab9** **G13** **C** **Gb9** **F6(9)** **Bb13** 67 68 69

70 **C** **A+7(b9)** **Dm19** **Bb13** **B13(b9)** **C13** 71 72 73

**(MOLTO RIT.)**

# DO NOTHIN' TILL YOU HEAR FROM ME

PIANO

ETOWAH JAZZ SOCIETY  
MUSIC BY KEEF HUNSTON  
LYRIC BY BOB RUSSELL  
ARRANGED BY DAVE WOLPE

MODERATELY SLOW SWING ♩=92 (♩ = ♩<sup>♩</sup>)

Chord progressions and measure numbers:

- System 1: Dmi7/G (1), C (2), Emi7 A+7(b9) (3), Dmi7 Ab9 G13 (4)
- System 2: C6(9) Eb9 Dmi9/G (5), C (6), Ami7 Abmi7 Gmi7 (7), C7 Gbma7 (8)
- System 3: Fma7 (9), Bb9 Bb13 Bb9 C (10), A+7(b9) Dmi9 Ab9 G13 (11)
- System 4: C (12), C#0 Dmi7 Dmi7/G (13), C (14), Ami7 Ab0 Gmi7 (15), C7 Gbma7 (16)

FMA7                      Bb13                      C                      A+7(b9)                      Dmi9    Ab9    G13

16                      17                      18                      19

C6(9)                      Bb13                      Bb13(b9)                      C6(9)                      (22)                      AbMA7

20                      21                      22

AbMA7                      Ab6                      AbMA7                      Ab9                      Ab13

23                      24                      25

C6(9)                      C6                      A9/E    Eb0                      G6(9)/D                      D13                      G13

26                      27                      28

Dmi9    Db9    (30) C                      Ami7                      Gmi7                      C13                      FMA9

29                      30                      31                      32

33  $Bb^{13}$   $Bb^9$   $C$   $A+7(b9)$   $Dm1^9$   $Ab^9$   $G^{13}$  34 35

36  $C$   $F^{13}$   $F\#^{13}$   $G^{13}$   $(38)$   $C$   $Am1^7$   $Abm1^7$   $Gm1^7$   $C^{13}$  37 38  $mf$  39

40  $Fm\#^9$   $Bb^{13}$   $C$   $A+7(b9)$   $Dm1^9$   $G^{13}$   $C^{6(9)}$   $Eb^{13}(+11)$  41 42 43 44

45  $Dm1^9$   $Ab^{13}$   $G^{13}$   $Db^9$   $(46)$   $C^{6(9)}$   $Ab^0$   $Gm1^7$   $C+7(b9)$   $Fm\#^9$   $Bb^{13}$  46 47 48 49

50  $C$   $A+7(b9)$   $Dm1^9$   $G^{13}$   $C$   $Bb^{13}$   $C^{6(9)}$  51 52 53

54

AbMa7 AbMa7 Ab6 AbMa7 Ab9 Ab13

54 55 56 57

C6(9) C6 A9/E Eb0 G6(9)/D D13 G13 Dm19 Db9

58 59 60 61

62

C Am17 Gm17 C13 Fm9 Bb13 Bb9

62 63 64 65

A+7(b9) Dm19 Ab9 G13 C6(9) Gb9 F6(9) Bb13

66 67 68 69

(MOLTO RIT.) Bb13 B13(b9) C13

70 71 72 73

# DO NOTHIN' TILL YOU HEAR FROM ME

## BASS

Music by LUKE ELLINGTON  
Lyric by BOB BUSSELL  
Arranged by DAVE WOLPE  
**ETOWAH JAZZ SOCIETY**

MODERATELY SLOW SWING  $\text{♩} = 92$  ( $\text{♩} = \text{♩}^{\flat}$ )

38

46

54

62

70

DRUMS

'DO NOTHIN' TILL YOU HEAR FROM ME'

34 35 36 37

38

38 39 40 41

39

42 43 44 45

45

46 47 48 49

47

50 51 52 53

53

54 55 56 57

57

58 59 60 61

61

62 63 64 65

65

66 67 68 69

69

70 71 72 73

73

MOLTO RIT.

# DO NOTHIN' TILL YOU HEAR FROM ME

## DRUMS

FLOWAH JAZZ SOCIETY  
Music by DUKE ELLINGTON  
Lyric by BOB RUSSELL  
Arranged by LAVE WOLPE

MODERATELY SLOW SWING ♩=92 (♩ = ♩♩)

# DO NOTHIN' TILL YOU HEAR FROM ME

## VOCAL SOLO

MUSIC BY DON HELLINGSTON  
LYRIC BY BOB RUSSELL  
ARRANGED BY DAVE WOLPE  
**ETOWAH JAZZ SOCIETY**

MODERATELY SLOW SWING  $\text{♩} = 92$  ( $\text{♩} = \text{♩}^{\flat}$ )

Do Noth - in' Till You Hear From Me.

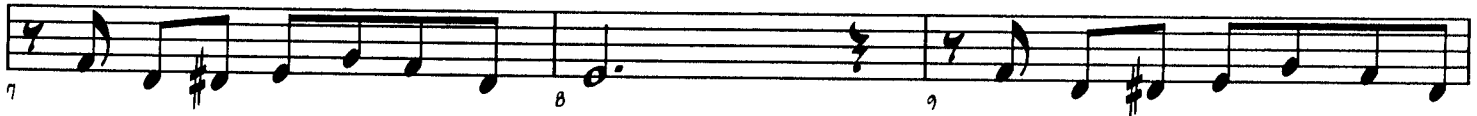

Pay no at - ten - tion to what's said.

Why peo - ple tear the seam of

an - y - one's dream...

14

is o - ver my head...

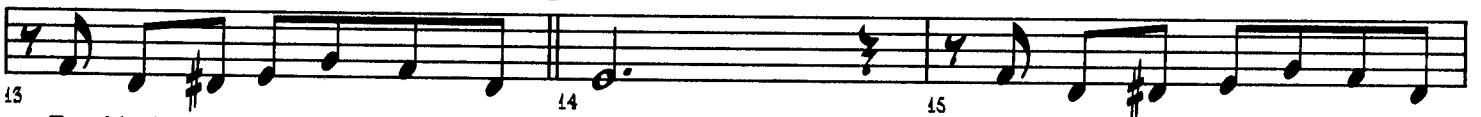

Do Noth - in' Till You Hear From Me.

At least con - sid - er our ro -

mance.

If you should take the word of oth - ers you've

heard, ...

I have - n't a chance...

True, I've been seen

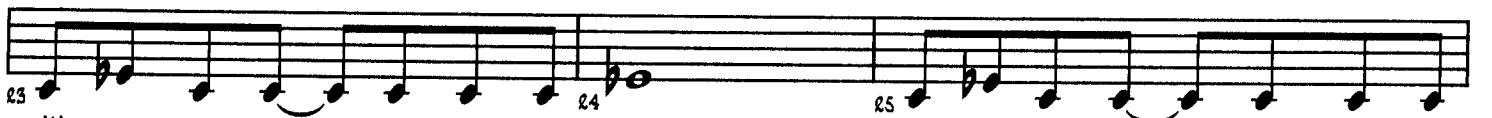

with some - one new... But does that mean

that I'm un - true? - When we're a -

part,

the words in my heart - re - veal how I feel - a - bout you...

30

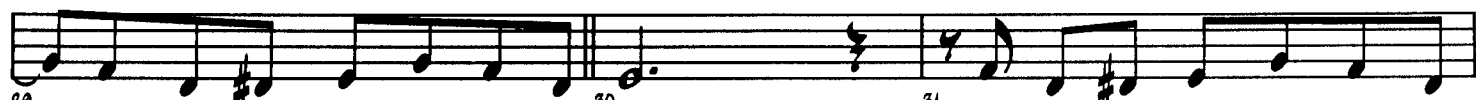

29 Some kiss may cloud my mem-o - ry, 31 and oth - er arms may hold a

32 thrill. 33 But please do noth-in' till you hear it 34 from me—

35 and you— nev - er will.— 36 37 38

46

46 True, I've been seen 53 54

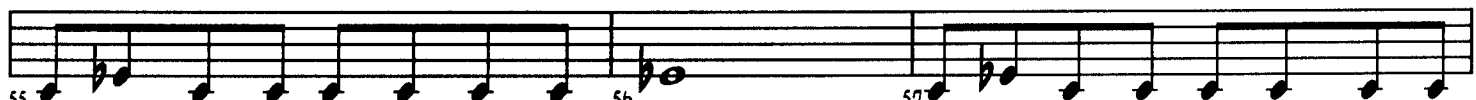

55 with some-one new... But does that mean 56 that I'm un - true?— When we're a -

58 part, 59 the words in my heart. 60 re - veal how I feel— a - bout you..

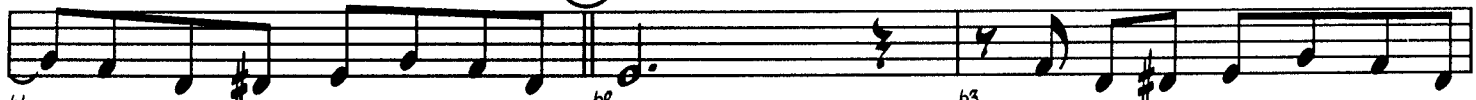

61 Some kiss may cloud my mem-o - ry, 62 and oth - er arms may hold a

64 thrill. 65 But please do noth-in' till you hear it 66 from me—

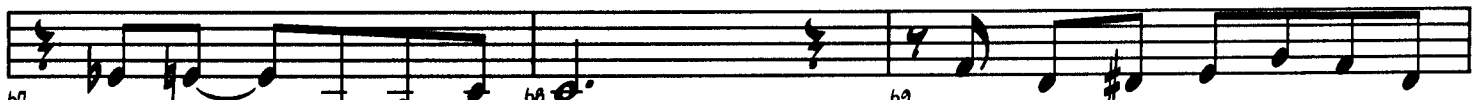

67 and you— nev - er will.— 68 Oh, please do noth-in' till you

MOLTO RIT.

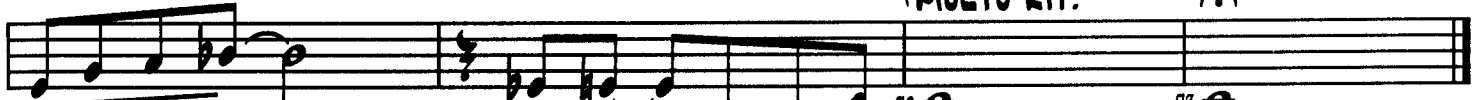

70 hear it from me— 71 and you— nev - er will.— 72 73

# DO NOTHIN' TILL YOU HEAR FROM ME

Music by DUKE ELLINGTON  
Lyric by BOB RUSSELL  
Arranged by DAVE WOLPE

MODERATELY SLOW SWING ♩ = 92 (♩ = 7 8)

Do Noth-in' Till You Hear From Me. Pay no at-ten-tion to what's

The score is arranged for a big band. It includes parts for Solo, Alto Sax, Tenor Sax, Baritone Sax, Trumpet, and Trombone. The piano part includes a bass line and a right hand with chords and melodic lines. The score is divided into sections with 'To Backet' markings. Chord symbols such as C, Eb, G15, C(b9), Eb, Gm7, Ab7, Gm7, C7, and Gm7 are provided for the piano accompaniment. The tempo is marked 'Moderately Slow Swing' with a metronome marking of 92 (♩ = 7 8).

Do Nothin' - 2

solid. Why peo-ple tear the seam of an - y-one's dream. is o - ver my head. Do Noth - in' Till You Hear From Me.

Do Nothin' - 3

At least con - sid - er our ro - mance.

If you should take the word of

oth - ers you've heard,

I have - nt a chance.

True, I've been

Do Nothin' - 4

seen with some-one new... But does that mean that I'm un - true? When we're a - part, re - veal how I feel... a - bout you, the words in my heart.

22 23 24 25 26 27 28 29 30 31 32 33

Do Nothin' - 5

Some kiss may cloud my mem-o-ry, and oth-er arms may hold a thrill. But please do noth-in' till you hear it from me— and you— nev-er will—

38

Solo

A multi-staff musical score for a piece titled "Do Nothin' - 8". The score is written on ten staves. The top staff is a vocal line with lyrics. Below it are five guitar staves, each with a guitar-specific part. The bottom two staves are bass and drum parts. The music is in a 4/4 time signature with a key signature of one flat (Bb). The score is divided into measures, with measure numbers 37, 38, 39, 40, 41, 42, and 43 indicated. Chord symbols are written above the guitar staves, including D, Bm7, Bbm7, Am7, D15, Gm7, C15, Dm9, and A15. A "Solo" bracket is placed over the first guitar staff in measures 38 and 39. A "4th fret" marking is present on the second guitar staff in measure 39. The bass and drum parts provide a rhythmic foundation for the guitar and vocal lines.

D Bm7 Bbm7 Am7 D15 Gm7 C15 Dm9 A15

4th fret

37 38 39 40 41 42 43

# Do Nothin' - B

True, I've been seen  
with some-one new... But does that mean  
that I'm un - true? - When we're a - part,  
the

54

55

56

57

58

59

60

61

62

63

64

65

66

67

68

69

70

71

72

73

74

75

76

77

78

79

80

81

82

83

84

85

86

87

88

89

90

91

92

93

94

95

96

97

98

99

100

101

102

103

104

105

106

107

108

109

110

111

112

113

114

115

116

117

118

119

120

121

122

123

124

125

126

127

128

129

130

131

132

133

134

135

136

137

138

139

140

141

142

143

144

145

146

147

148

149

150

151

152

153

154

155

156

157

158

159

160

161

162

163

164

165

166

167

168

169

170

171

172

173

174

175

176

177

178

179

180

181

182

183

184

185

186

187

188

189

190

191

192

193

194

195

196

197

198

199

200

201

202

203

204

205

206

207

208

209

210

211

212

213

214

215

216

217

218

219

220

221

222

223

224

225

226

227

228

229

230

231

232

233

234

235

236

237

238

239

240

241

242

243

244

245

246

247

248

249

250

251

252

253

254

255

256

257

258

259

260

261

262

263

264

265

266

267

268

269

270

271

272

273

274

275

276

277

278

279

280

281

282

283

284

285

286

287

288

289

290

291

292

293

294

295

296

297

298

299

300

301

302

303

304

305

306

307

308

309

310

311

312

313

314

315

316

317

318

319

320

321

322

323

324

325

326

327

328

329

330

331

332

333

334

335

336

337

338

339

340

341

342

343

344

345

346

347

348

349

350

351

352

353

354

355

356

357

358

359

360

361

362

363

364

365

366

367

368

369

370

371

372

373

374

375

376

377

378

379

380

381

382

383

384

385

386

387

388

389

390

391

392

393

394

395

396

397

398

399

400

401

402

403

404

405

406

407

408

409

410

411

412

413

414

415

416

417

418

419

420

421

422

423

424

425

426

427

428

429

430

431

432

433

434

435

436

437

438

439

440

441

442

443

444

445

446

447

448

449

450

451

452

453

454

455

456

457

458

459

460

461

462

463

464

465

466

467

468

469

470

471

472

473

474

475

476

477

478

479

480

481

482

483

484

485

486

487

488

489

490

491

492

493

494

495

496

497

498

499

500

501

502

503

504

505

506

507

508

509

510

511

512

513

514

515

516

517

518

519

520

521

522

523

524

525

526

527

528

529

530

531

532

533

534

535

536

537

538

539

540

541

542

543

544

545

546

547

548

549

550

551

552

553

554

555

556

557

558

559

560

561

562

563

564

565

566

567

568

569

570

571

572

573

574

575

576

577

578

579

580

581

582

583

584

585

586

587

588

589

590

591

592

593

594

595

596

597

598

599

600

601

602

603

604

605

606

607

608

609

610

611

612

613

614

615

616

617

618

619

620

621

622

623

624

625

626

627

628

629

630

631

632

633

634

635

636

637

638

639

640

641

642

643

644

645

646

647

648

649

650

651

652

653

654

655

656

657

658

659

660

661

662

663

664

665

666

667

668

669

670

671

672

673

674

675

676

677

678

679

680

681

682

683

684

685

686

687

688

689

690

691

692

693

694

695

696

697

698

699

700

701

702

703

704

705

706

707

708

709

710

711

712

713

714

715

716

717

718

719

720

721

722

723

724

725

726

727

728

729

730

731

732

733

734

735

736

737

738

739

740

741

742

743

744

745

746

747

748

749

750

751

752

753

754

755

756

757

758

759

760

761

762

763

764

765

766

767

768

769

770

771

772

773

774

775

776

777

778

779

780

781

782

783

784

785

786

787

788

789

790

791

792

793

794

795

796

797

798

799

800

801

802

803

804

805

806

807

808

809

810

811

812

813

814

815

816

817

818

819

820

821

822

823

824

825

826

827

828

829

830

831

832

833

834

835

836

837

838

839

840

841

842

843

844

845

846

847

848

849

850

851

852

853

854

855

856

857

858

859

860

861

862

863

864

865

866

867

868

869

870

871

872

873

874

875

876

877

878

879

880

881

882

883

884

885

886

887

888

889

890

891

892

893

894

895

896

897

898

899

900

901

902

903

904

905

906

907

908

909

910

911

912

913

914

915

916

917

918

919

920

921

922

923

924

925

926

927

928

929

930

931

932

933

934

935

936

937

938

939

940

941

942

943

944

945

946

947

948

949

950

951

952

953

954

955

956

957

958

959

960

961

962

963

964

965

966

967

968

969

970

971

972

973

974

975

976

977

978

979

980

981

982

983

984

985

986

987

988

989

990

991

992

993

994

995

996

997

998

999

1000

Do Nothin' - 9

words in my heart. re - veal how I feel. a - bout you. Some kiss may cloud my mem - o - ry. and oth - er arms may hold a thrill. But please do noth - in' till you

Do Nothin' - 10

hear it from me--

and you... nev-er will...

Oh, please do noth-'in' till you hear it from me--

and you... nev-er will...

MAJOR 8th.
